

Concerto en Ré mineur

Conducteur

Alessandro Marcello

Arr. Benjamin Masciotta

Andante e Spiccato

Petite clarinette
Clarinette en Sib I
Clarinette en Sib II
Clarinette en Sib III
Clarinette en Sib IV
Clarinette en Sib V (Clarinette alto)
Clarinette basse
Clarinette contrebasse

Pte cl.
Cl. Sib I
Cl. Sib II
Cl. Sib III
Cl. Sib IV
Cl. Sib V
Cl. B.
Cl. Cb.

Concerto en Ré mineur

2
31

Pte cl.
Cl. Sib. I
Cl. Sib. II
Cl. Sib. III
Cl. Sib. IV
Cl. Sib. V
Cl. B.
Cl. Cb.

31

Pte cl.
Cl. Sib. I
Cl. Sib. II
Cl. Sib. III
Cl. Sib. IV
Cl. Sib. V
Cl. B.
Cl. Cb.

Concerto en Ré mineur

Concerto en Ré mineur

4 Adagio

Concerto en Ré mineur

Concerto en Ré mineur

6 ¹⁰³ Presto

Pfe. cl.
Cl. Sib. I
Cl. Sib. II
Cl. Sib. III
Cl. Sib. IV
Cl. Sib. V
Cl. B.
Cl. Cb.

125

Pfe. cl.
Cl. Sib. I
Cl. Sib. II
Cl. Sib. III
Cl. Sib. IV
Cl. Sib. V
Cl. B.
Cl. Cb.

146

165

Concerto en Ré mineur

8

Concerto en Ré mineur

Andante e Spiccato

Concerto en Ré mineur

2

37 *tr*

41

44 *tr*

49 *tr* 3

56 3

62 *Adagio* 3

70 *tr*

73 *tr*

78

Presto

Concerto en Ré mineur

4

147

150

165

173

181

191

200

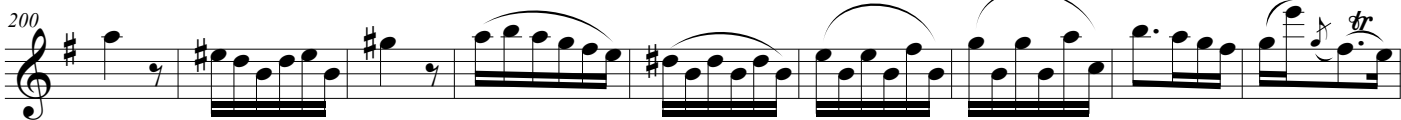

209

220

225

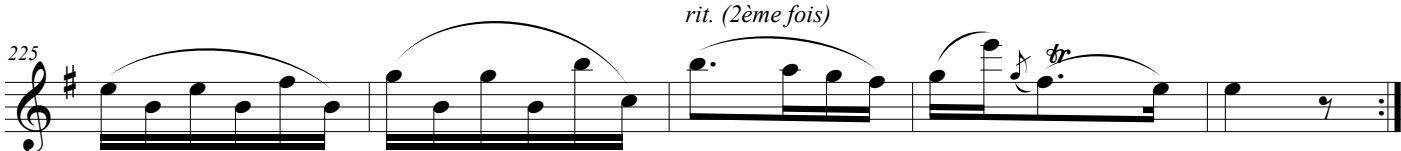

Concerto en Ré mineur

Andante e Spiccato

f *p* *f*

p *f*

p *f*

p *pp*

f *p*

pp *p*

cresc. *f* *f*

p *f*

p

f *quasi attacca*

62 Adagio

pp

p *f* *pp*

Concerto en Ré mineur

2
77

84

94

103 Presto

114

130

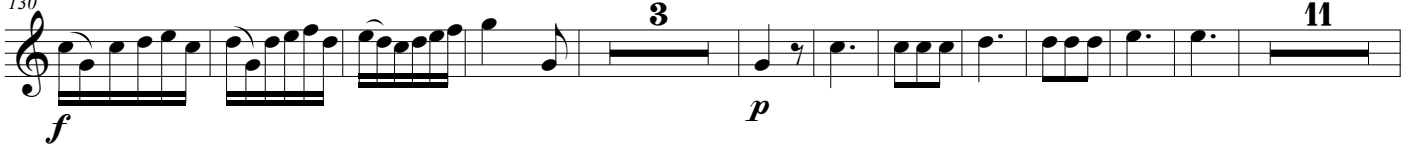

155

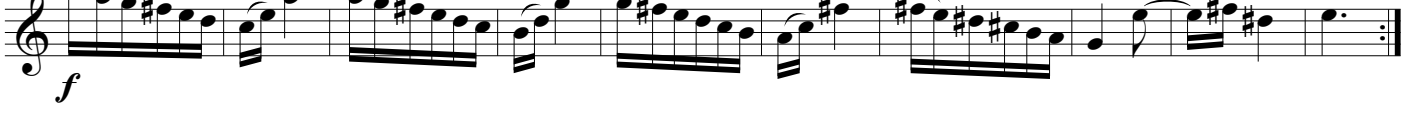

165

181

194

207

218

Andante e Spiccato

6

11

16

22

29

36

42

48

52

57

62

f *p* *f* *p* *f* *p* *pp* *p* *f* *p* *f* *p* *f* *pp* *cresc.* *f* *p* *f* *pp* *f* *quasi attacca*

Concerto en Ré mineur

70 *p* *> pp* *f* *pp*

78

86 *ppp*

94 *p* *f*

103 **Presto** *p* *f*

115 *p* *f*

131 *p*

147 *f*

161 *f* *p*

175 *cresc.* *f*

190 *p*

204 *cresc.* *f* *p* *f* *p* *f*

217 *p* *f* *p* *cresc.* *rit. (2ème fois)* *f*

Concerto en Ré mineur

Andante e Spiccato

f *p*

5 *f* *p*

11 *f* *p*

17 *p* *f*

23 *p* *f*

33 *p* *pp*

39 *p* *cresc.*

44 *f* *p*

50 *f*

55 *p* *f* *quasi attacca*

62 *pp*

Adagio

Concerto en Ré mineur

70 *p* *> pp* *f* *pp*

78

86 *ppp*

94 *p* *f*

103 **Presto** *p* *f*

116 *p* *f* 3

132 *p*

148 *f*

160 *p* *f* *p*

173 *cresc.* *f*

188 *p*

205 *cresc.* *f* *p* *f* *p* *f* *p* *f* *p*

220 *cresc.* *f* rit. (2ème fois)

Concerto en Ré mineur

Alessandro Marcello

Arr. Benjamin Masciotta

Andante e Spiccato

6

12

18

25

33

40

45

51

57

62

f *p* *f* *p* *f* *pp* *f* *pp* *p* *cresc.* *f* *p* *f* *pp* *f* *quasi attacca* *f* *pp* *p*

73

83

93

103 **Presto**

118

131

147

162

174

187

202

217

Concerto en Ré mineur

Andante e Spiccato

Adagio

Concerto en Ré mineur

2
79

87

95

ppp *p*

f

103 **Presto**

p *f*

114

p

128

f *p* 3

142

11 *f*

163

p *f* *p*

177

cresc. *f* *p*

192

3 *cresc.*

208

f *f* *p* *f* *p* *f* *p*

221

cresc. *f* rit. (2ème fois)

Concerto en Ré mineur

Andante e Spiccato

Concerto en Ré mineur

Andante e Spiccato

f *p*

5 *f* *p*

10 *f* *p*

16 *p* *f*

22 *p*

27 *pp* *f*

33 *p* *pp*

39 *p* *cresc.* *f*

45 *p*

50 *f* *p*

56 *f* *quasi attacca*

Concerto en Ré mineur

2 Adagio

103 Presto

Andante e Spiccato

f *p*

5 *f* *p*

10 *f* *p*

16 *p* *f*

22 *p*

27 *pp* *f*

33 *p* *pp*

39 *p* *cresc.* *f*

45 *p*

50 *f* *p*

56 *f* *quasi attacca*

Concerto en Ré mineur

2 Adagio

103 Presto
