Canaro en Paris

E♭ Clarinet

Alejandro Scarpino
Arr. Benjamin Masciotta

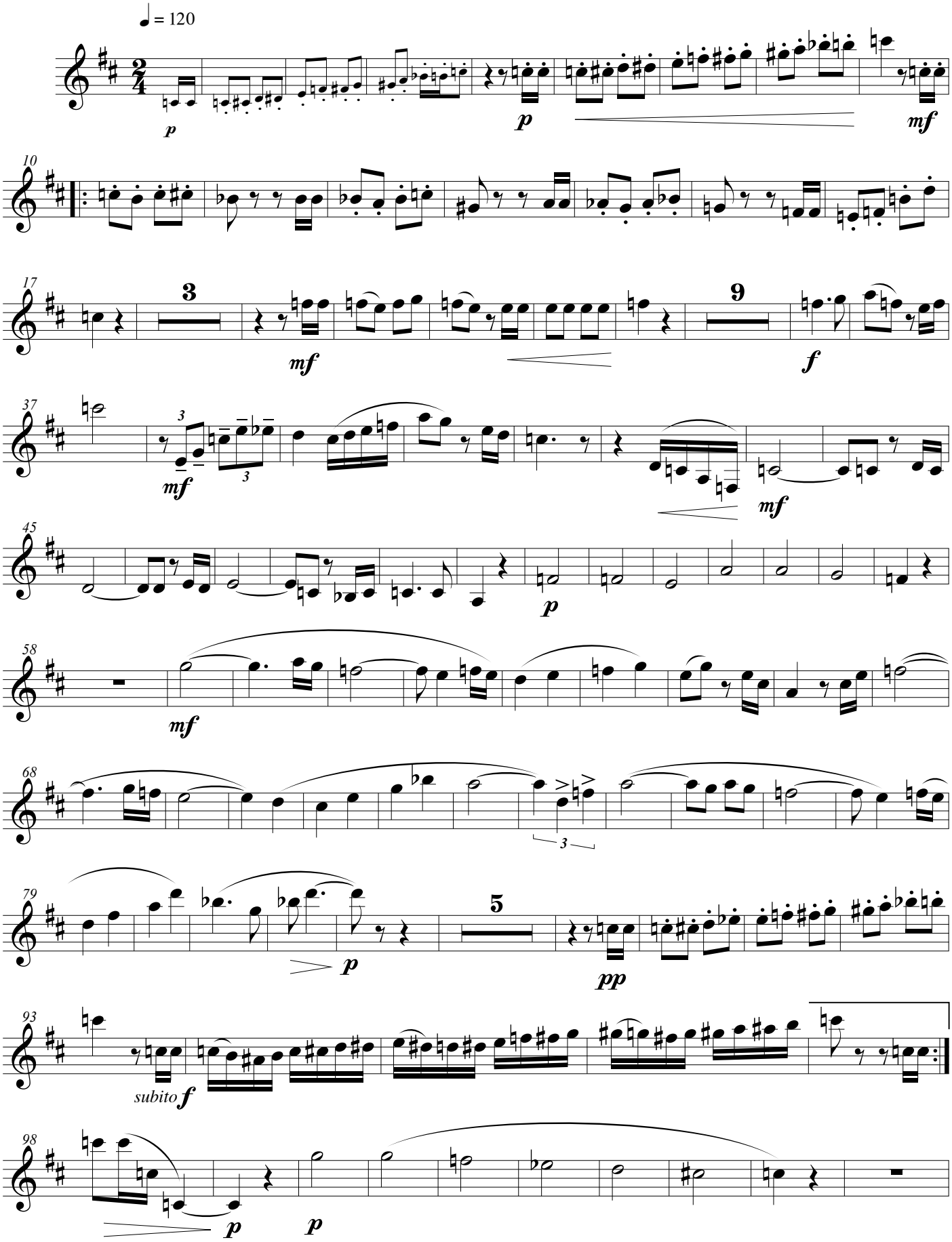

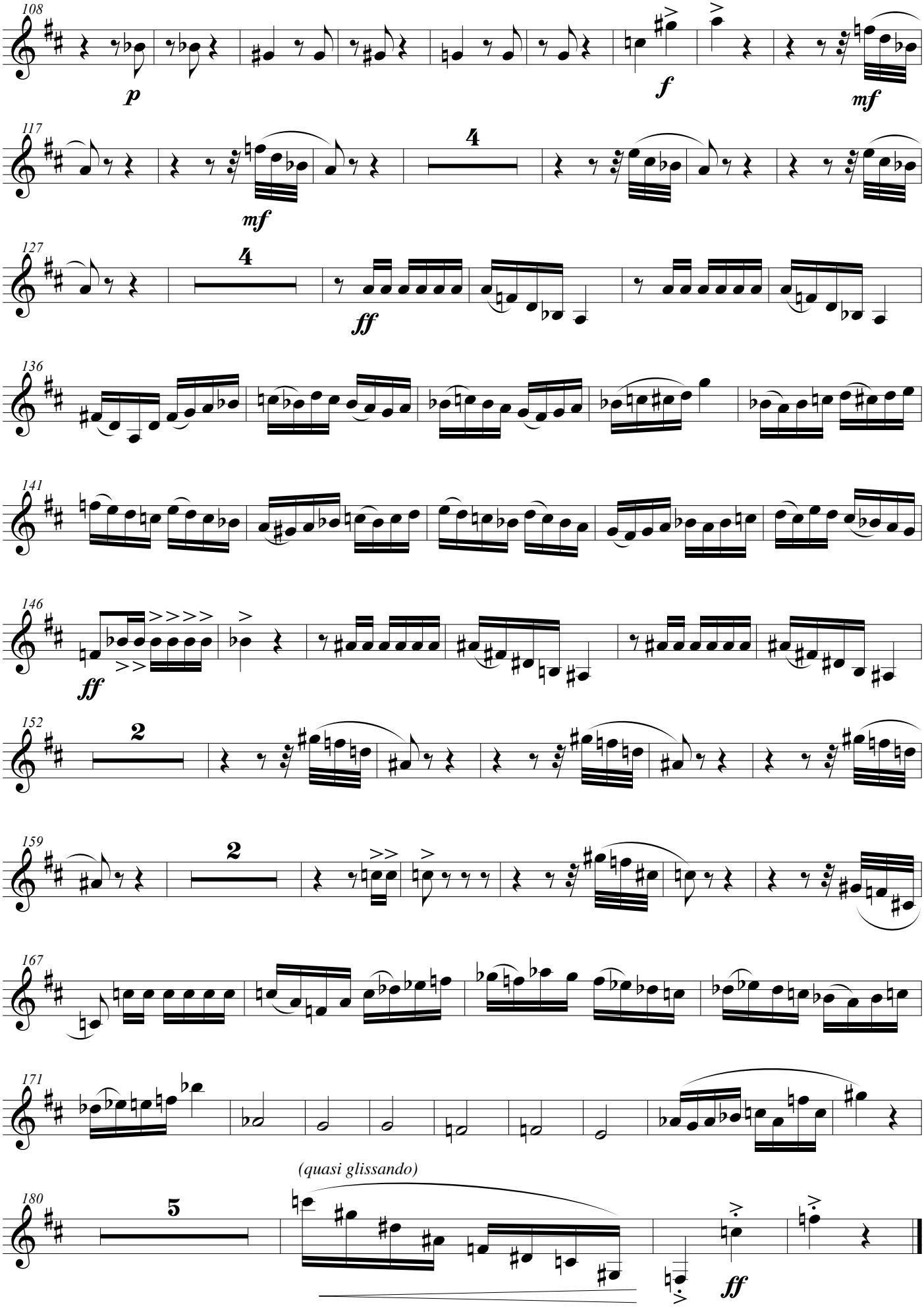
108
p
f
mf
117
mf
4
127
4
ff
136
141
146
ff
152
2
159
2
167
171
(quasi glissando)
180
5
ff

Canaro en Paris

Clarinet in B I

Alejandro Scarpino
Arr. Benjamin Masciotta

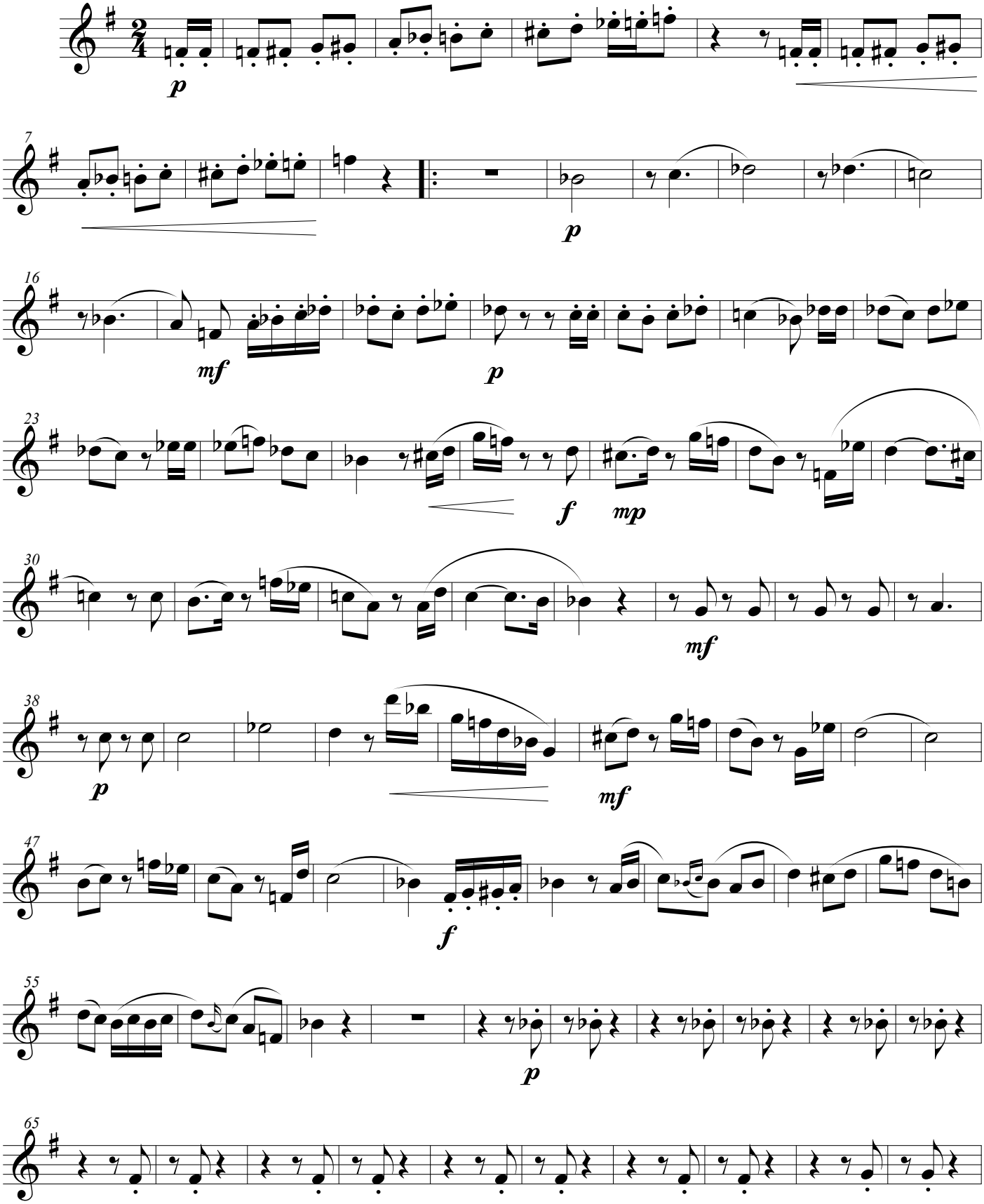

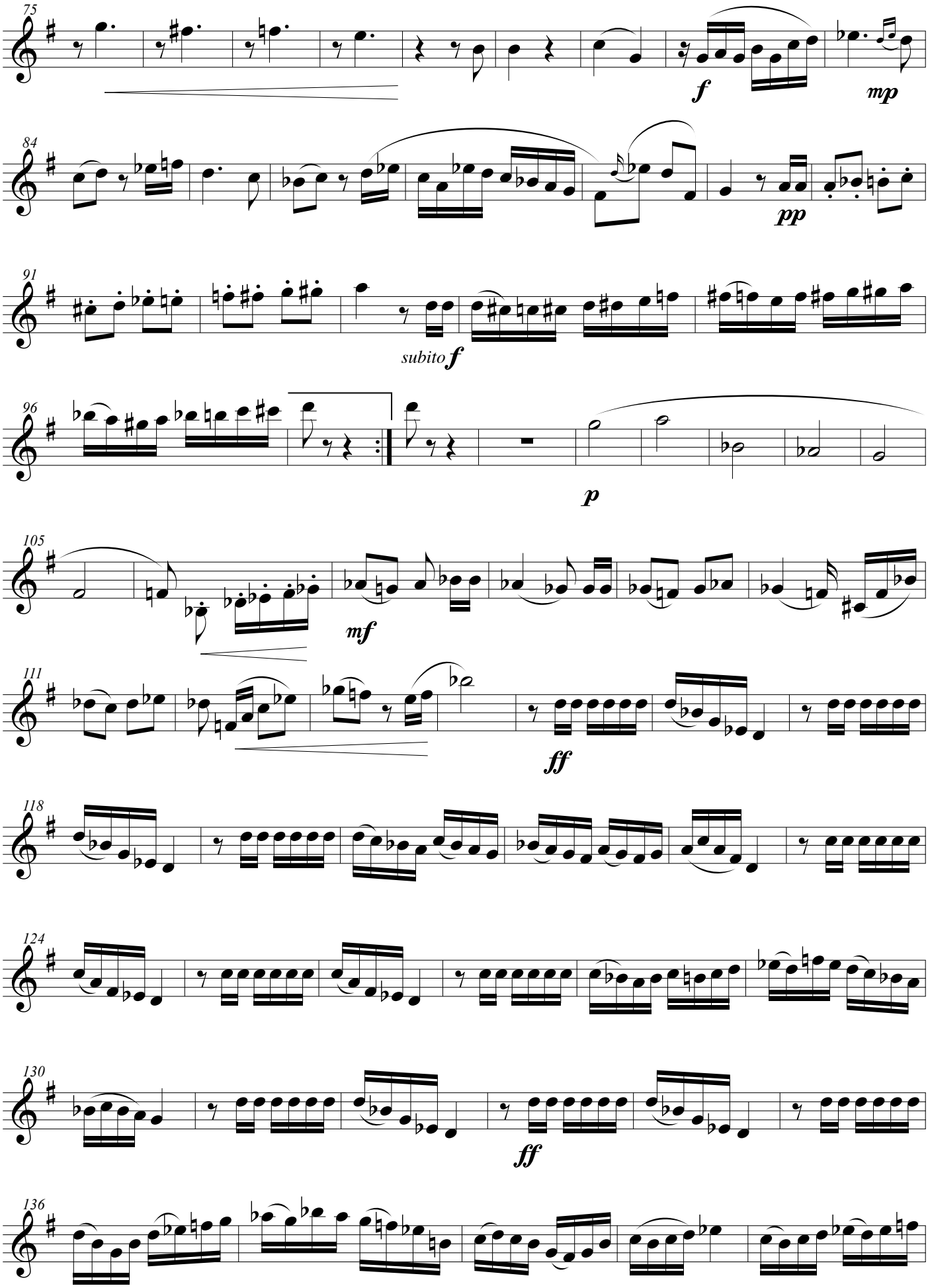
75
f
mp
84
pp
91
subito f
96
p
105
mf
111
ff
118
124
130
ff
136

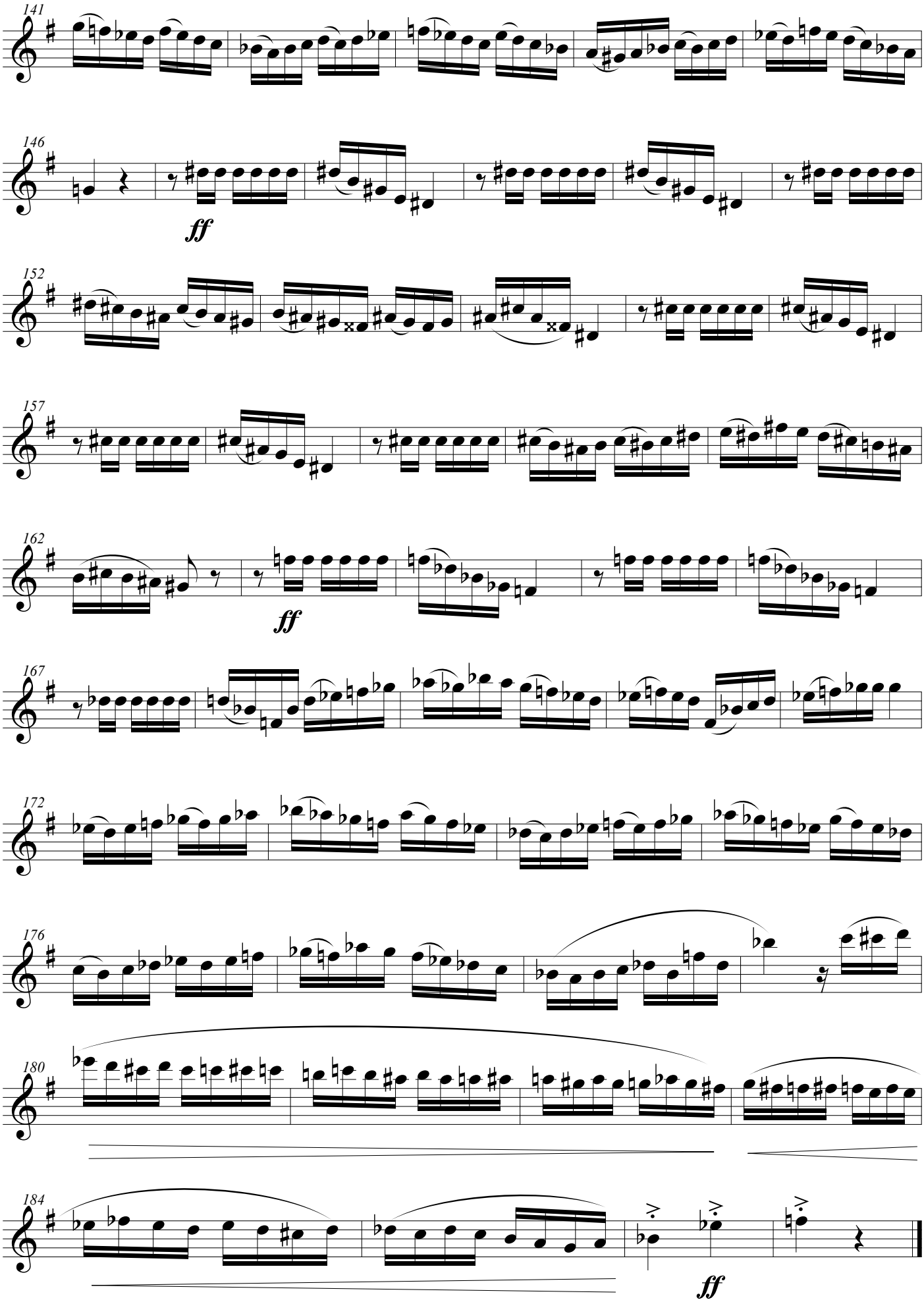
141
146
ff
152
157
162
ff
167
172
176
180
184
ff

Canaro en Paris

Clarinet in B II

Alejandro Scarpino
Arr. Benjamin Masciotta

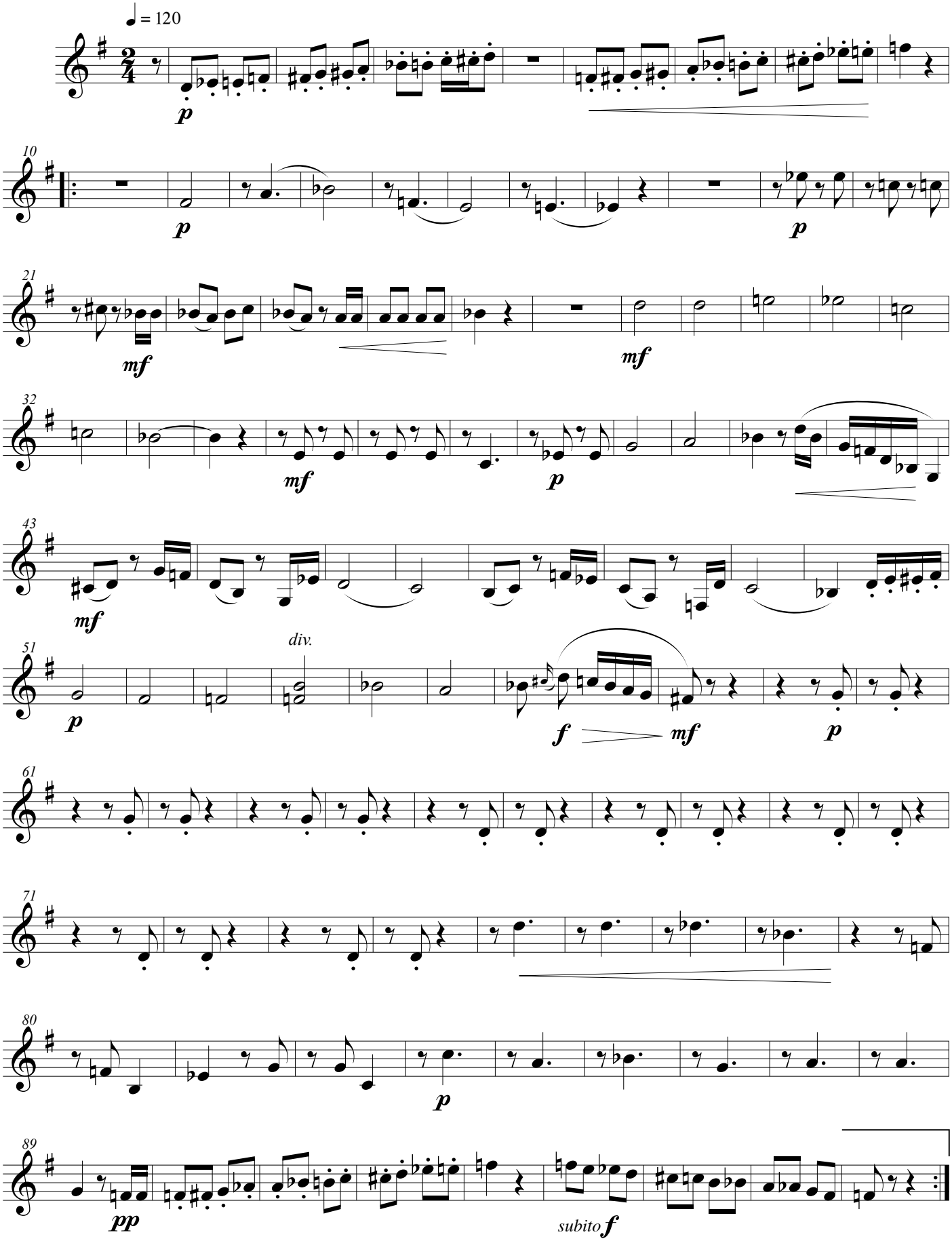

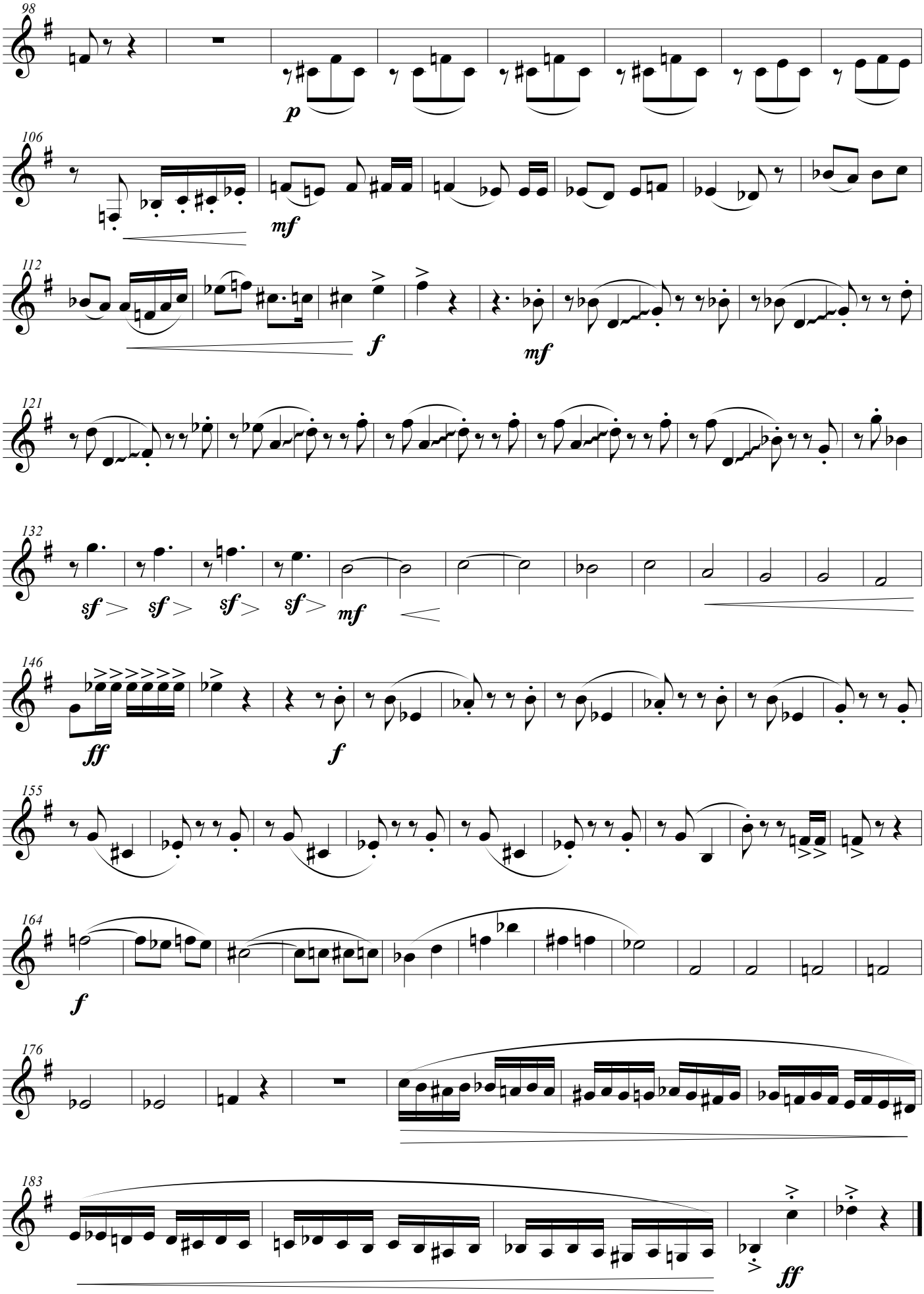
98
p
106
mf
112
f
mf
121
132
sf
sf
sf
sf
mf
146
ff
f
155
164
f
176
183
ff

Canaro en Paris

Clarinet in B III

Alejandro Scarpino
Arr. Benjamin Masciotta

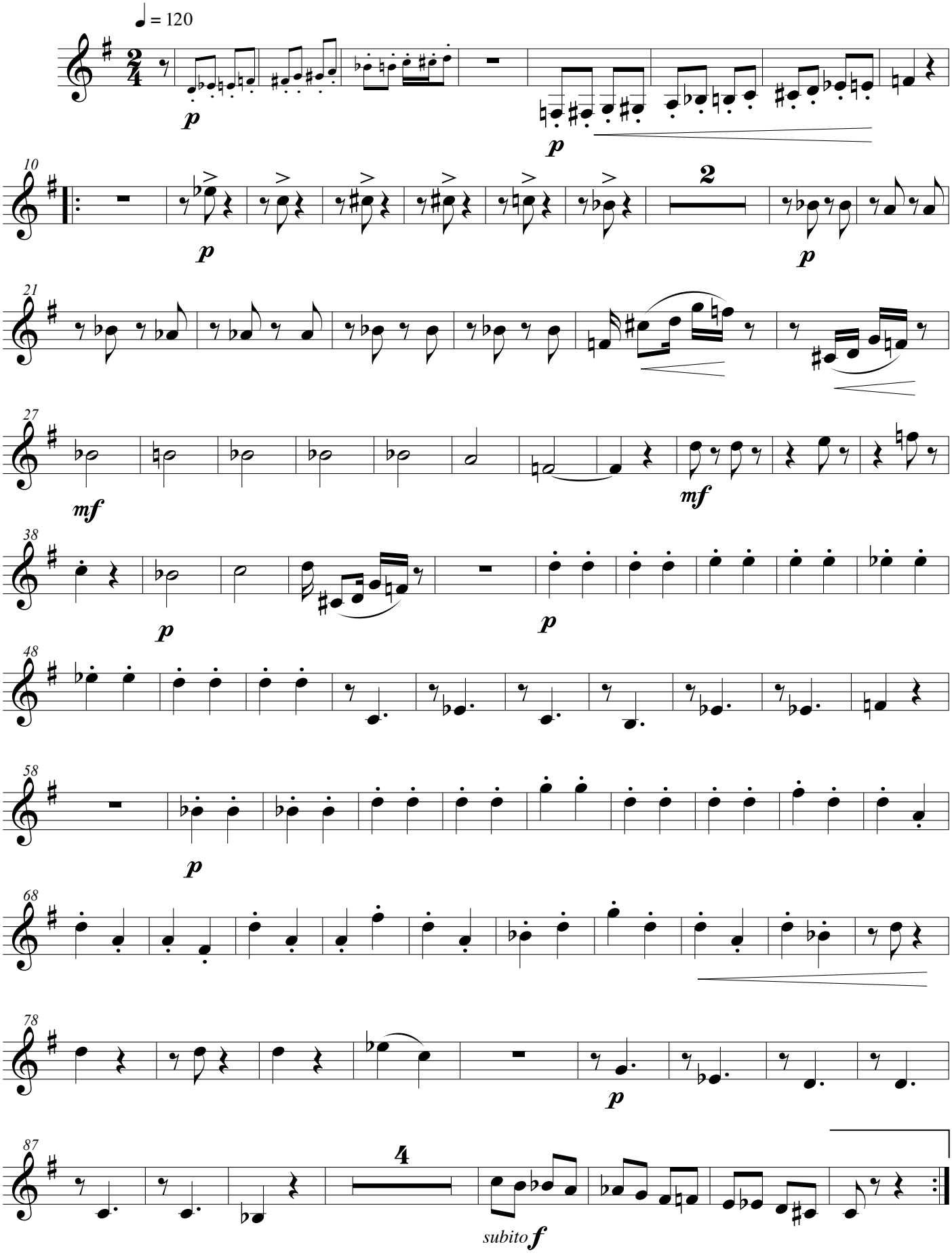

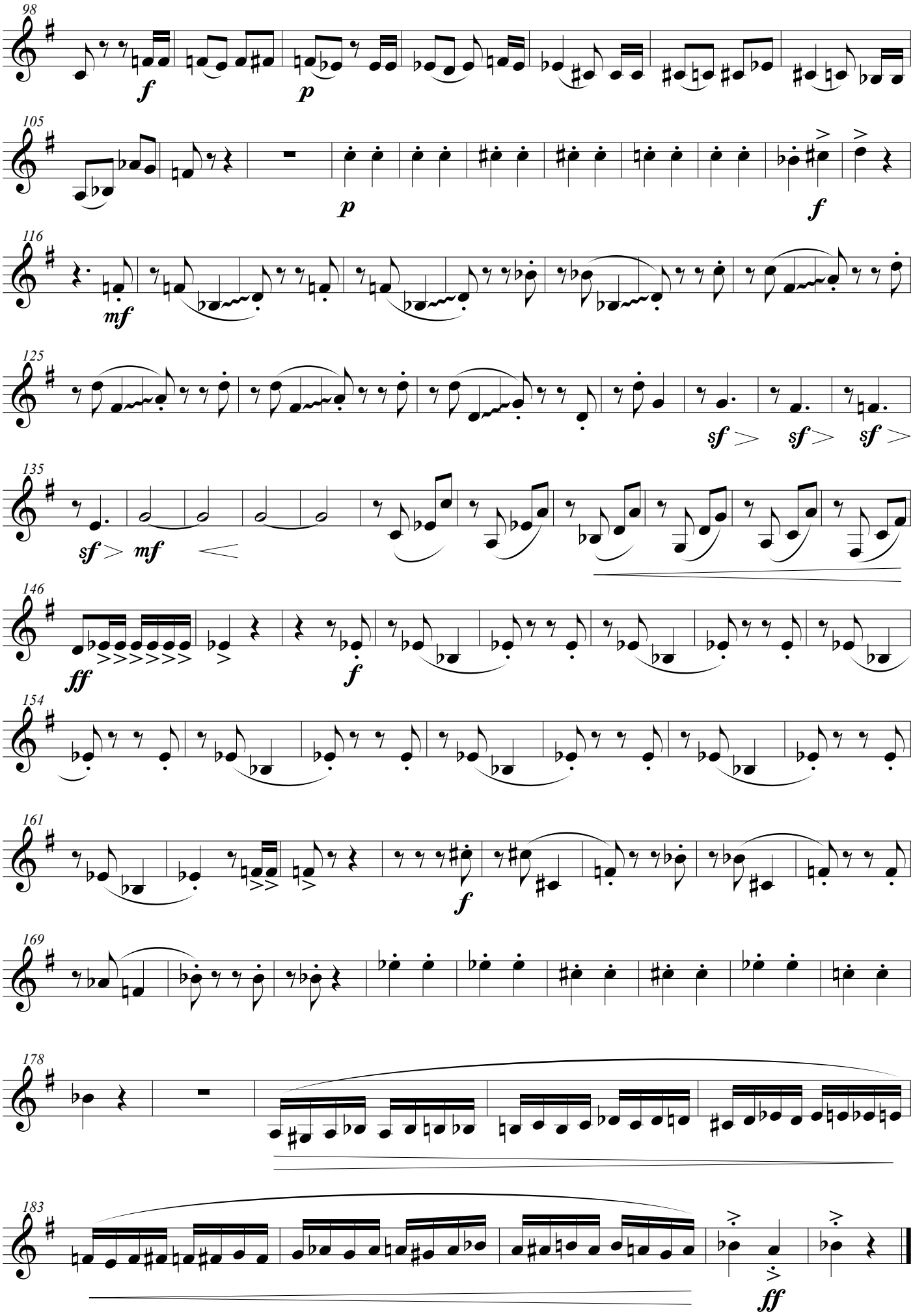
98
f
p
105
p
f
116
mf
125
sf
sf
sf
135
sf
mf
146
ff
f
154
161
f
169
178
183
ff

Canaro en Paris

Basset Horn I

Alejandro Scarpino
Arr. Benjamin Masciotta

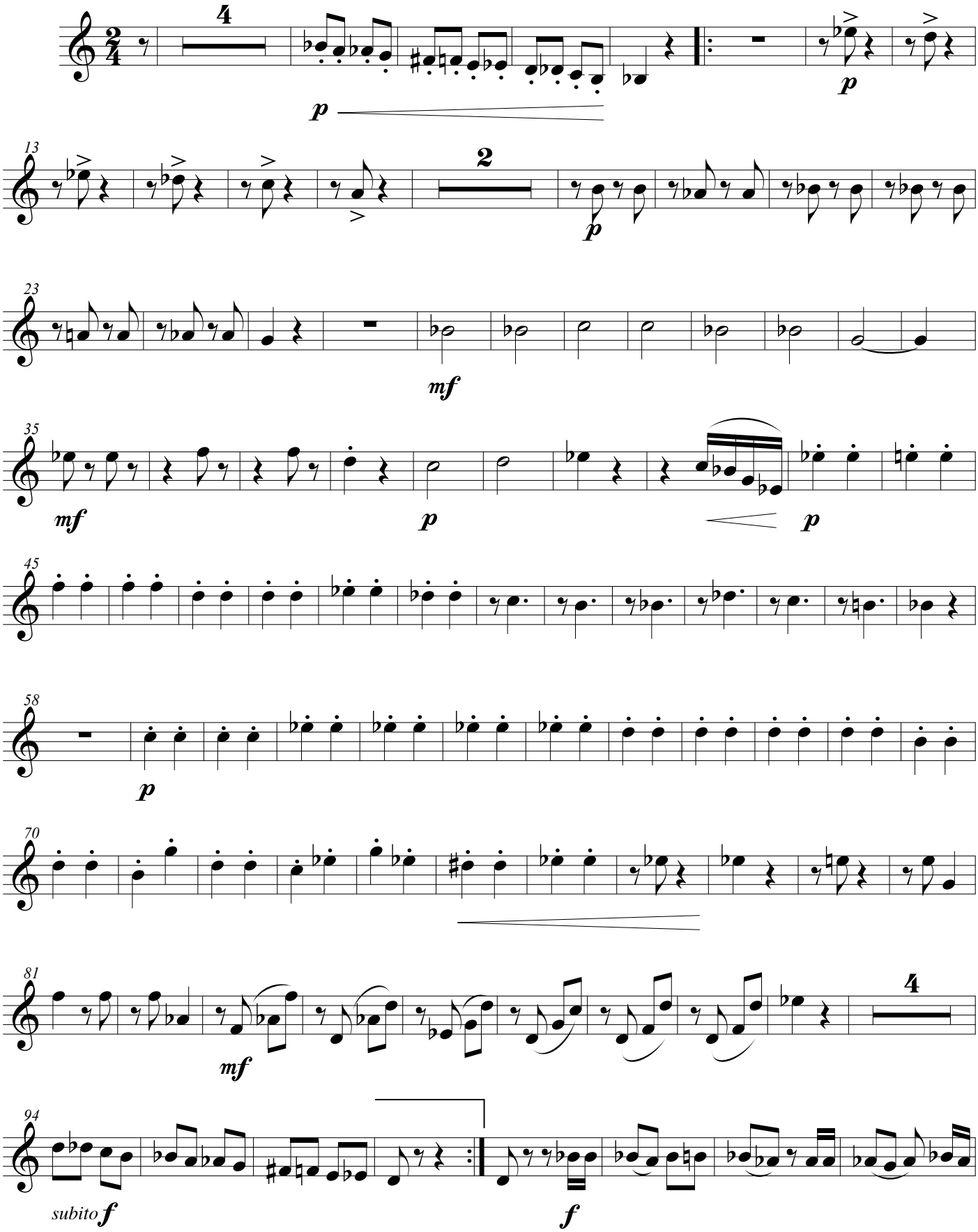

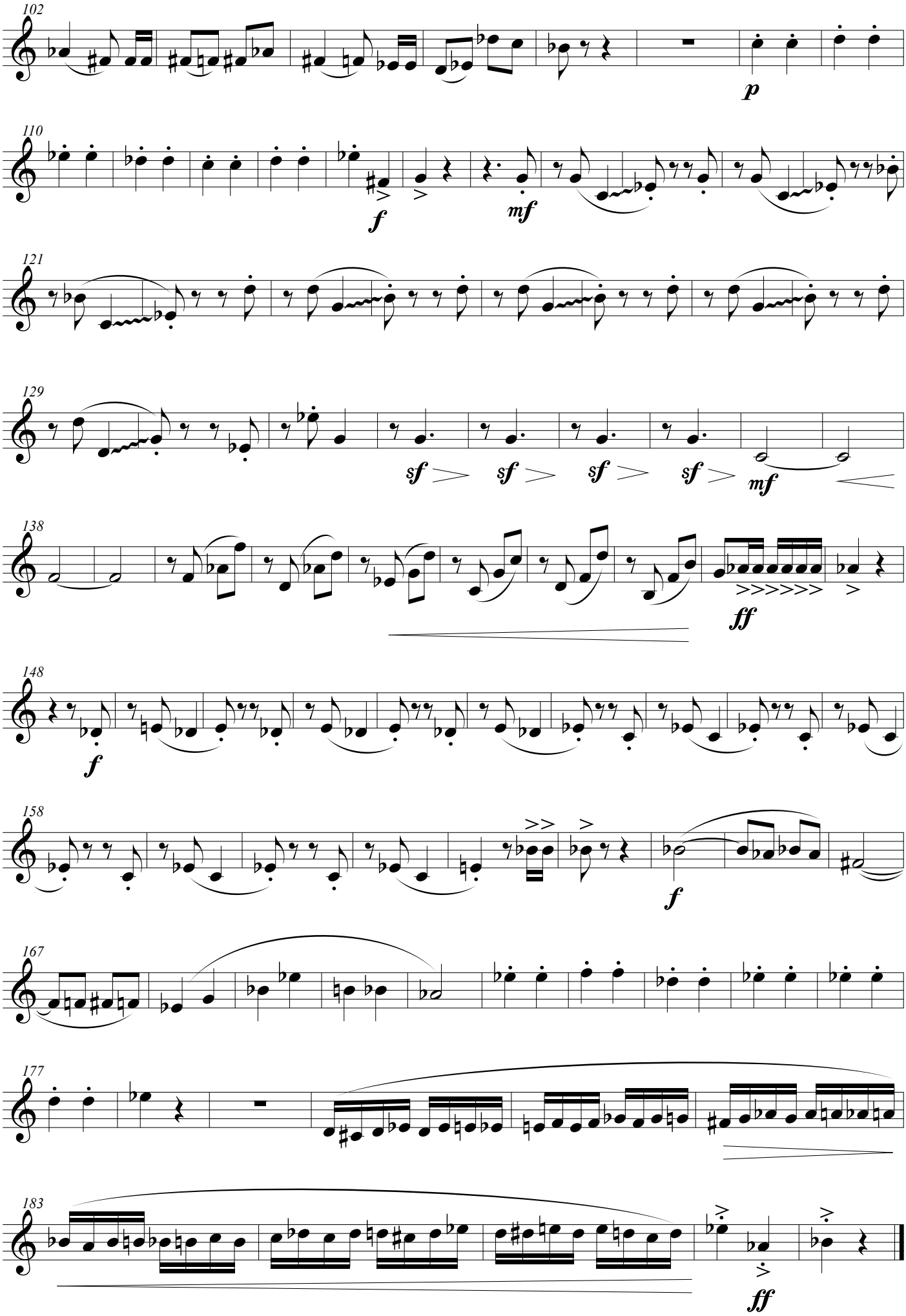
102
p
110
f
mf
121
129
sf
sf
sf
sf
mf
138
ff
148
f
158
f
167
177
183
ff

Canaro en Paris

Basset Horn II

Alejandro Scarpino
Arr. Benjamin Masciotta

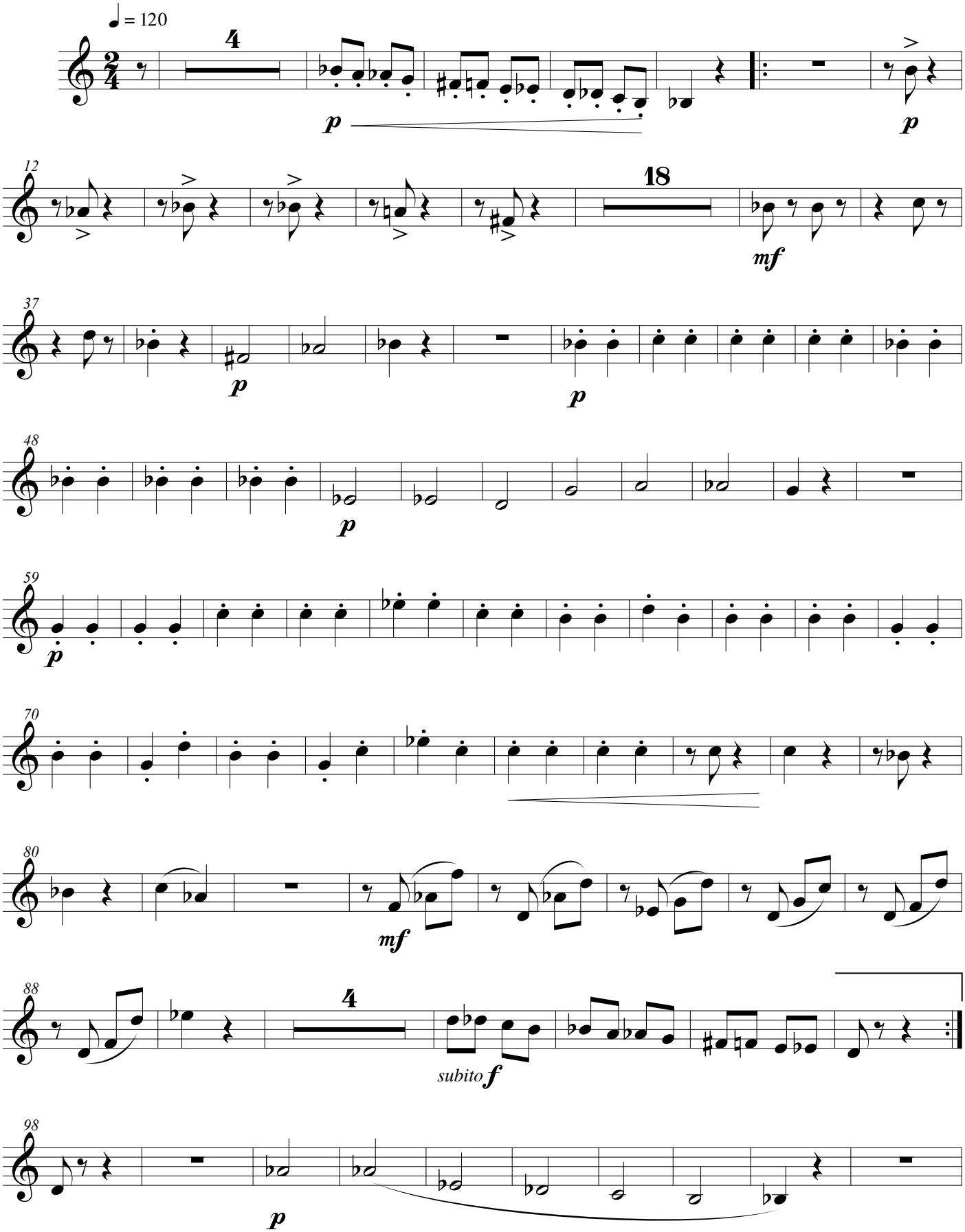

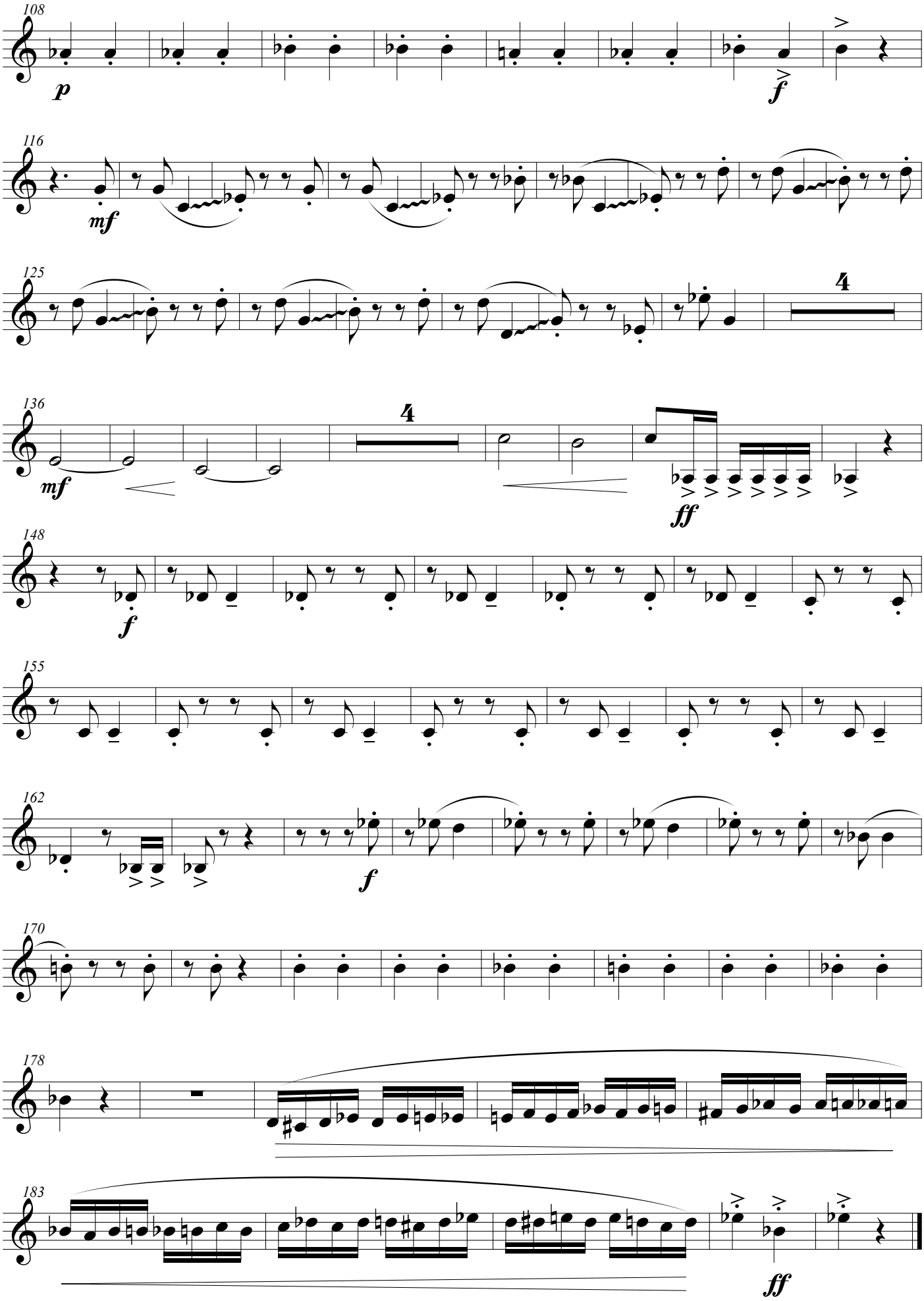
108
p
f
116
mf
125
4
136
mf
4
ff
148
f
155
162
f
170
178
183
ff

Canaro en Paris

Bass Clarinet

Alejandro Scarpino
Arr. Benjamin Masciotta

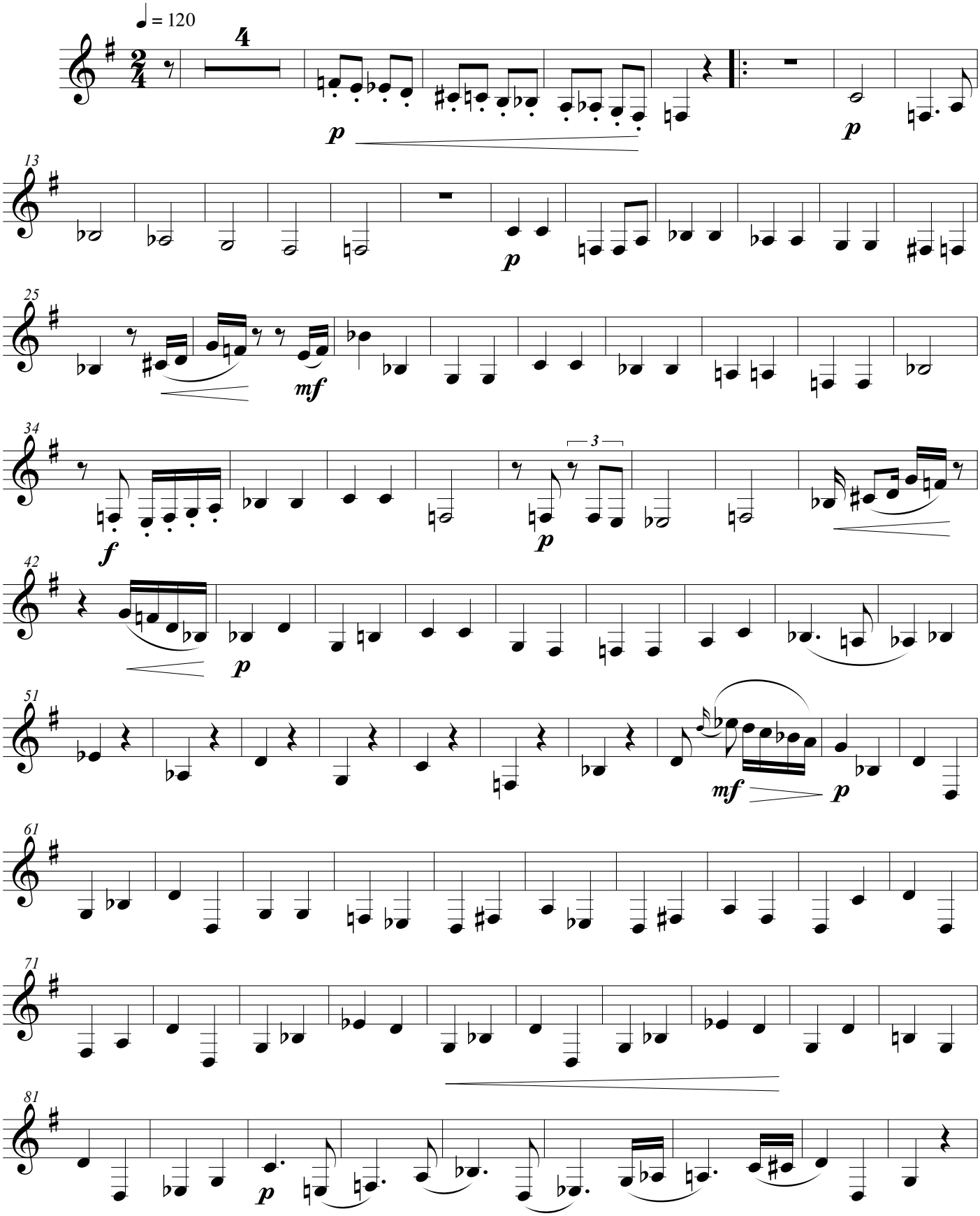

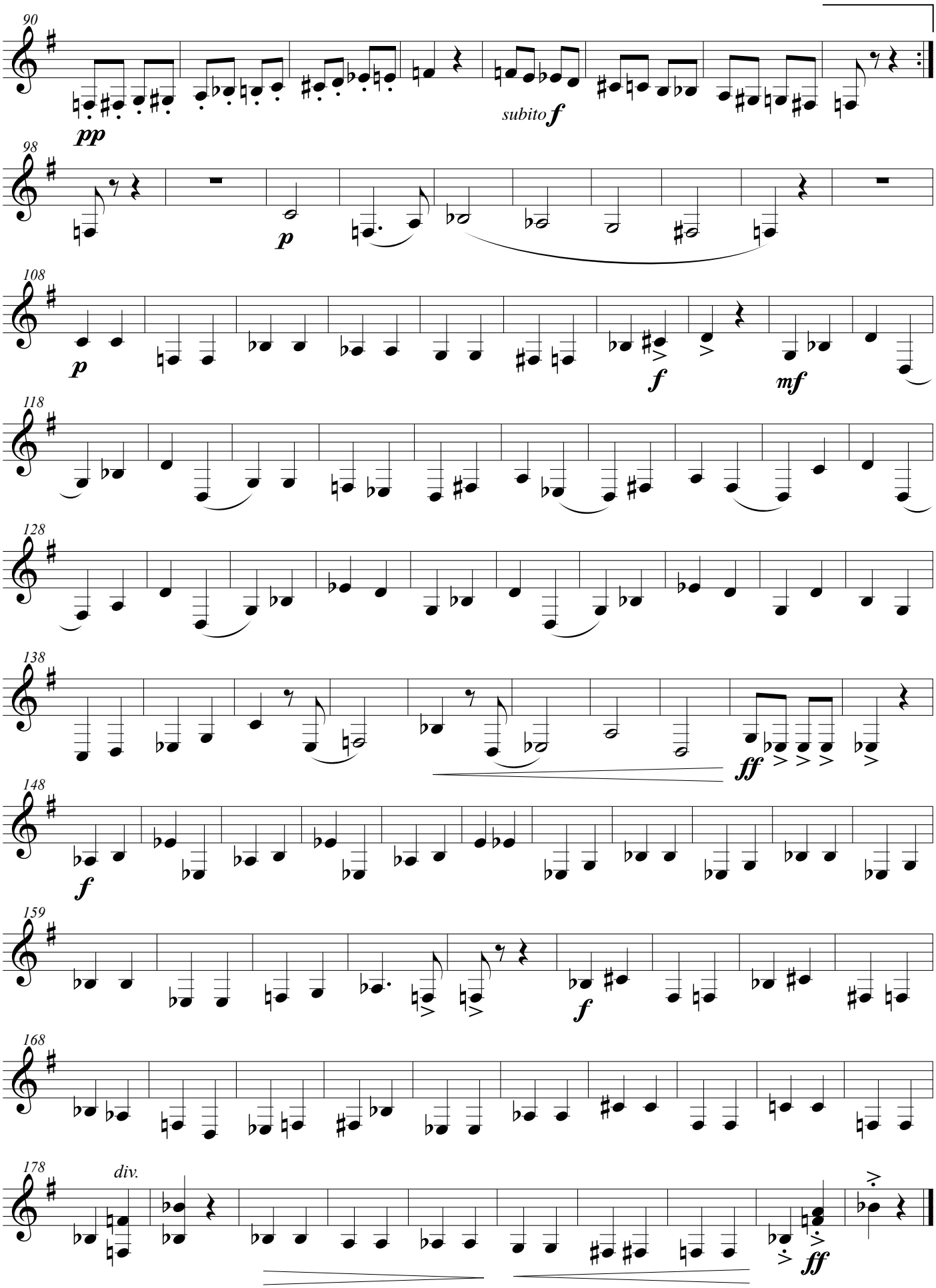
90
pp
subito f
98
p
108
p
f
mf
118
128
138
ff
148
f
159
f
168
178
div.
ff

Canaro en Paris

Contrabass Clarinet

Alejandro Scarpino
Arr. Benjamin Masciotta

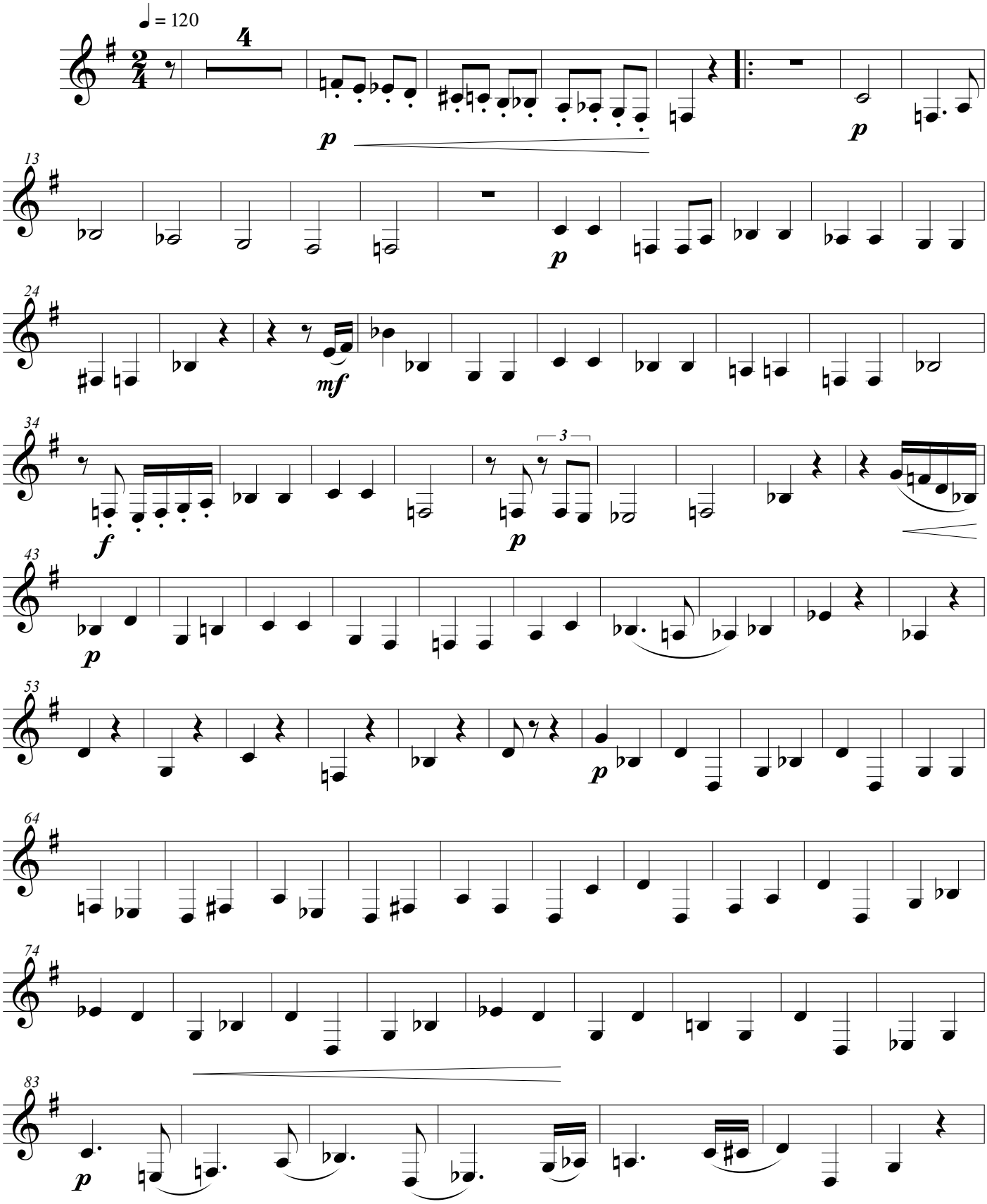

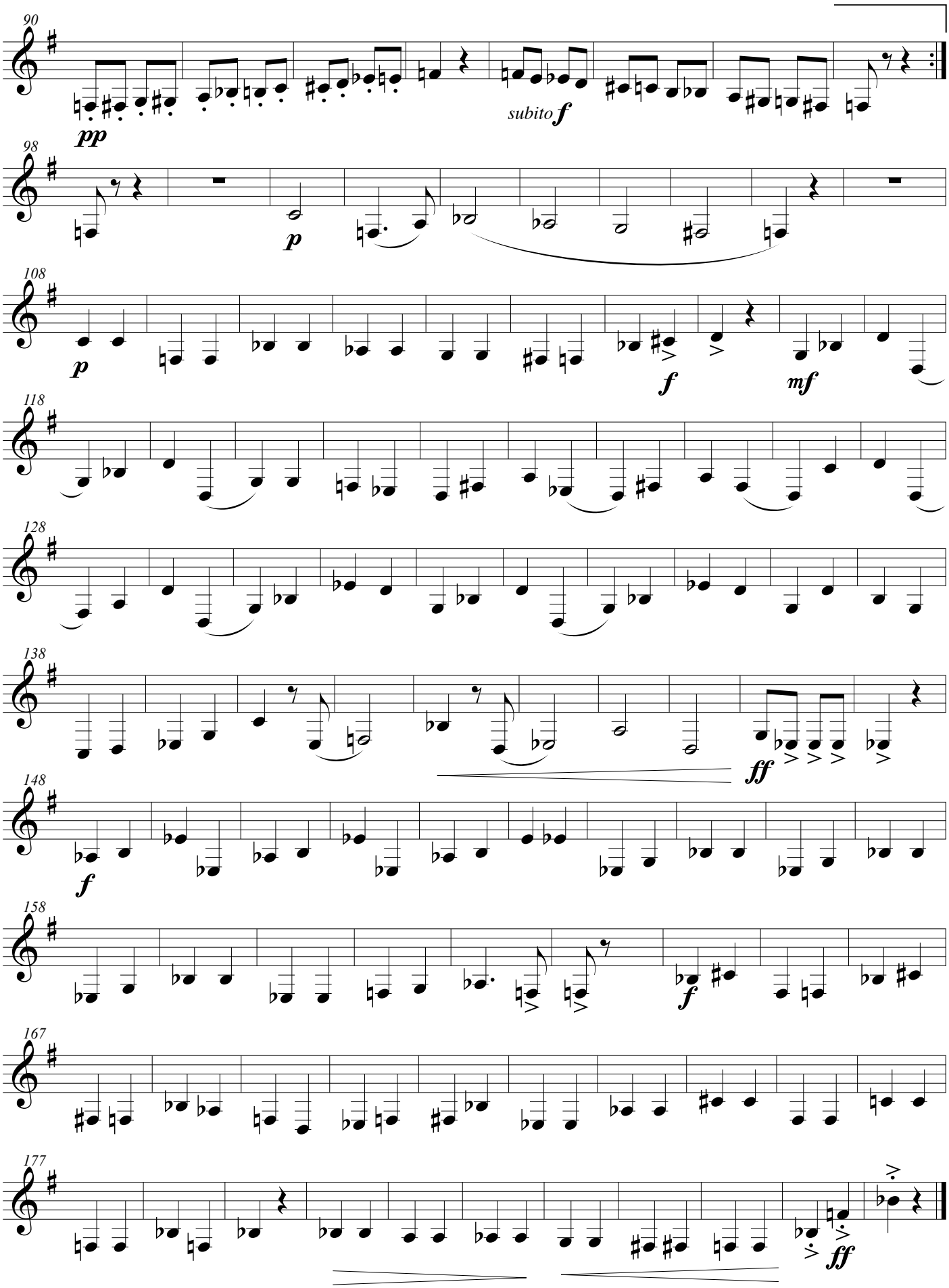
90
pp
subito f
98
p
108
p
f
mf
118
128
138
ff
148
f
158
f
167
177
ff